

**NOTICE!!**

**These documents have been scanned!**

**Do not place un-scanned documents beneath this notice!**

**Do not remove this notice from this file!**

GPO Jacket No. 560-102  
Print Order 61540  
Rise Business Services, LLC  
Job=AZ15 5/10/2019



Box Number= AZ15030



Claim Begin-End: AMC430194-AMC430194

1 Initial Receipt



AZ15030-19

AMC429998-AMC430297



**United States Department of the Interior**  
**Bureau of Land Management**  
 LANDS/RECREATION & PLANNING  
 ONE N CENTRAL AVE  
 PHOENIX, AZ 85004 -2203  
 Phone: 602-417-9200

Receipt

No: 3203128

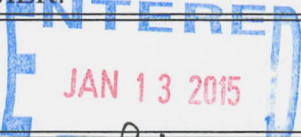
<b>Transaction #:</b> 3296672	
<b>Date of Transaction:</b> 01/05/2015	
CUSTOMER:	
GERALD GORDON PO BOX 800 CONGRESS, AZ 85332-0800 US	

BY: *Rubio*

LINE #	QTY	DESCRIPTION	REMARKS	UNIT PRICE	TOTAL
1	1.00	LOCATABLE MINERALS / MINING CLAIMS- NEW, UNADJUD, ONE OR MORE AUTH NOS / NEW MINING CLAIMS LOCATION FEE <b>CASES: AMC430194/\$37.00</b>		- n/a -	37.00
2	1.00	LOCATABLE MINERALS / MINING CLAIMS- NEW, UNADJUD, ONE OR MORE AUTH NOS / NEW MINING CLAIM PROCESSING FEE <b>CASES: AMC430194/\$20.00</b>		- n/a -	20.00
3	1.00	LOCATABLE MINERALS / MINING CLAIMS- NEW, UNADJUD, ONE OR MORE AUTH NOS / NEW MINING CLAIMS MAINTENANCE FEE <b>CASES: AMC430194/\$155.00</b>		- n/a -	155.00
<b>TOTAL:</b>					<b>\$212.00</b>

PAYMENT INFORMATION			
1	AMOUNT:	212.00	POSTMARKED: N/A
	TYPE:	CHECK	RECEIVED: 01/02/2015
	CHECK NO:	1139	
	NAME:	GORDON, GERALD PO BOX 800 CONGRESS AZ 85332-0800 US	

REMARKS

This receipt was generated by the automated BLM Collections and Billing System and is a paper representation of a portion of the official electronic record contained therein.



**NOTICE!!**

**These documents have been scanned!**

**Do not place un-scanned documents beneath this notice!**

**Do not remove this notice from this file!**

GPO Jacket No. 560-102  
Print Order 61540  
Rise Business Services, LLC  
Job=AZ15 5/10/2019



Box Number= AZ15030



Claim Begin-End: AMC430194-AMC430194

2 Correspondence



AZ15030-19

AMC429998-AMC430297

**NO  
DOCUMENTS  
FOUND**

NO DOCUMENTS FOUND  
NO DOCUMENTS FOUND

**NOTICE!!**

**These documents have been scanned!**

**Do not place un-scanned documents beneath this notice!**

**Do not remove this notice from this file!**

GPO Jacket No. 560-102  
Print Order 61540  
Rise Business Services, LLC  
Job=AZ15 5/10/2019



Box Number= AZ15030



Claim Begin-End: AMC430194-AMC430194

3 Transfers



AZ15030-19

AMC429998-AMC430297

AMC 430194

TO: UNITED STATES DEPARTMENT OF THE INTERIOR  
BUREAU OF LAND MANAGEMENT  
ONE N. CENTRAL AVE SUITE 800  
PHOENIX, AZ, 85004-4427

September 25<sup>th</sup>, 2015

NOTICE OF CHANGE IN OWNERSHIP OF MINING CLAIM

This letter and enclosed quitclaim deed, and check for the \$10. transfer fee, serves as notice that the:

AMC 430194 ACE

unpatented mining claim was transferred to the new owner:

Martin B Potter  
N11569 Hwy H  
Camp Douglas, WI, 54618

Sincerely,

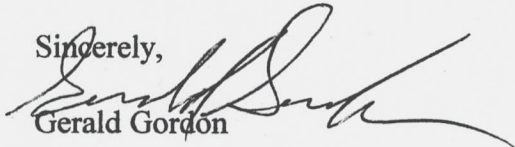

Gerald Gordon

Enclosed:  
Notification letter  
Quitclaim deed  
Transfer fee of \$10.

RECEIPT # 3407996

RECEIVED  
BLM ARIZONA OFFICE  
2015 OCT - 5 P 3: 29  
PHOENIX, ARIZONA

ENTERED INTO COMPUTER

*DJ Jones 10/23/15*



When recorded, mail to:

Name: Martin B Potter

Address: N11569 Hwy H

City/State/Zip Code: Camp Douglas, WI, 54618

Space above this line for Recorder's use

### QUITCLAIM DEED

KNOW ALL MEN BY THESE PRESENTS:

That I(we), Gerald Gordon, the undersigned, for the consideration of Ten Dollars (\$10.00), and other valuable considerations, do hereby release, remise, and forever quitclaim unto Martin B Potter, N11569, Hwy H, Camp Douglas, WI, 54618

all right, title and interest in that certain Property situated in Yavapai County, State of Arizona, and described as follows:

**The Unpatented Federal Mining Claim AMC430194 ACE, located in the E1/2 NW1/4 SEC 24 T10N R5W, GSRB&M, AZ as described in the Yavapai County Recorders office 2015-0000061**

**NO TRANSFER NECESSARY  
EXEMPT UNDER ARS 11-1134  
A6**

IN WITNESS WHEREOF, I(we) have hereunto set my(our) hand(s) and seal this 25<sup>TH</sup> day of September, 2015

Gerald Gordon

Printed Name of Releasor

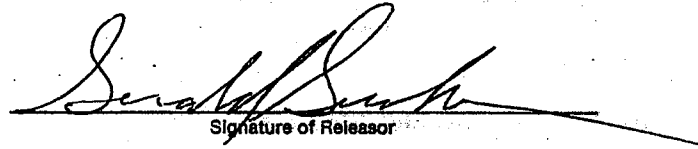

Signature of Releasor

Printed Name of Releasor

Signature of Releasor

Printed Name of Witness (If required by State Laws)

Signature of Witness (If required by State Laws)

RECEIVED  
CLM AT  
2015 OCT 5 P 3:29  
PHOENIX, ARIZONA



**ACKNOWLEDGMENT**  
(States Other Than California)

State of INDIANA )  
County of NEWTON ) ss.

On this 25<sup>TH</sup> day of September, 2015, before me, the undersigned  
Notary Public, personally appeared Gerald Gordon

known to me to be the individual(s) who executed the foregoing instrument and acknowledged the same  
to be his(her)(their) free act and deed.

My Commission Expires: Aug 30 2018 Dawn Olson  
Notary Public

If acknowledged in the State of Florida, complete section(s) below:

(Releasor)  Personally Known (or)  Produced Identification

If applicable, Type of Identification Produced: \_\_\_\_\_

(Co-Releasor)  Personally Known (or)  Produced Identification

If applicable, Type of Identification Produced: \_\_\_\_\_



DAWN OLSON  
NOTARY PUBLIC - NEWTON COUNTY,  
MY COMMISSION EXPIRES AUGUST 30, 2018

**ACKNOWLEDGMENT**  
(State Of California)

State of California )  
County of \_\_\_\_\_ ) ss.

On this \_\_\_\_\_ day of \_\_\_\_\_, \_\_\_\_\_, before me, \_\_\_\_\_  
\_\_\_\_\_, the undersigned Notary Public, personally appeared,

personally known to me (or proved to me on the basis of satisfactory evidence) to be the person(s) whose  
name(s) is(are) subscribed to the attached instrument and acknowledged to me that he(he)(they)  
executed the same in his(her)(their) authorized capacity(ies), and that by his(her)(their) signature(s) on  
the instrument; the person(s) or the entity upon behalf of which the person(s) acted, executed the  
instrument.

WITNESS my hand and official seal.

\_\_\_\_\_  
Notary Public

RECEIVED  
BLM & STATE OFFICE  
PHOENIX, ARIZONA  
OCT - 5 P 3: 29

GERALD GORDON  
P.O. Box 800  
Congress, AZ, 85332

RECEIVED  
LM AZ STATE OFFICE

2015 OCT -5 P 3:00

PHOENIX, ARIZONA

S SUBURBAN IL 604

30 SEP 2015 PM 4 L



Bureau of Land Management  
ONE N. Central Ave. Suite 800  
Phoenix, AZ, 85004-4427

85004442700

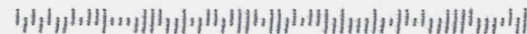

**United States Department of the Interior**  
**Bureau of Land Management**  
 LANDS/RECREATION & PLANNING  
 ONE N CENTRAL AVE  
 PHOENIX, AZ 85004 -2203  
 Phone: 602-417-9200

Receipt

No: 3407996

<b>Transaction #:</b> 3506709	
<b>Date of Transaction:</b> 10/06/2015	
CUSTOMER:	
GERALD GORDON PO BOX 800 CONGRESS, AZ 85332-0800 US	

LINE #	QTY	DESCRIPTION	REMARKS	UNIT PRICE	TOTAL
1	1.00	LOCATABLE MINERALS / MINING CLAIMS- NOT NEW-UNADJUD, ONE AUTH NO. ONLY / MINING CLAIM MONEY RECEIVED CASES: AMC430194/\$10.00	QCD - 1	- n/a -	10.00
<b>TOTAL:</b>					<b>\$10.00</b>

PAYMENT INFORMATION					
1	AMOUNT:	10.00	POSTMARKED:	09/30/2015	
	TYPE:	CHECK	RECEIVED:	10/05/2015	
	CHECK NO:	1099			
	NAME:	GORDON, GERALD PO BOX 800 CONGRESS AZ 85332-0800 US			

REMARKS

This receipt was generated by the automated BLM Collections and Billing System and is a paper representation of a portion of the official electronic record contained therein.

# People Search

found one exact match for Martin Potter in Camp Douglas WI.

Martin B Potter

Address

Phone

Age: 60-64

Knows: Lisa R Potter, Bruce R Potter

Lives at: N11569 County Road H, Camp Douglas, WI 54618

[View Full Profile](#)

Sponsored by [BeenVerified.com](#)

Martin Bruce Potter

Age: 60

Lives in: Camp Douglas, WI

[Email](#) | [Phone](#) | [Social Profiles](#)

*DJ Jones*



**NOTICE!!**

**These documents have been scanned!**

**Do not place un-scanned documents beneath this notice!**

**Do not remove this notice from this file!**

GPO Jacket No. 560-102  
Print Order 61540  
Rise Business Services, LLC  
Job=AZ15 5/10/2019



Box Number= AZ15030



Claim Begin-End: AMC430194-AMC430194

4 Annual Filings



AZ15030-19

AMC429998-AMC430297

UNITED STATES  
DEPARTMENT OF THE INTERIOR  
BUREAU OF LAND MANAGEMENT

430194

**CREDIT CARD PAYMENT**  
**For Mining Claim Maintenance Fee**

THIS IS A CHANGE OF ADDRESS

TELEPHONE SUBMISSION - ACCURACY OF THE BELOW INFORMATION IS THE RESPONSIBILITY OF THE CLAIMANT/OWNER

NAME Martin POTTER  
ADDRESS N 11569 County Rd H  
CITY Camp Douglas STATE WI ZIP 54618-9738  
PHONE # 608 - 797-7005

SEND RECEIPT TO  Above address  
 Other (Include Name and Mailing Address):

AMC NUMBER  
430194

CLAIM/SITE NAME  
ACE

1 # of Claim/Site  
x 155.00 Each  
\$ 155 Total Charged SCG (INITIALS)  
RECEIPT # 4242012

DATE STAMP

ENTERED  
AUG 23 2018  
BY: SCG

RECEIVED  
BLM AZ STATE OFFICE  
2018 AUG 22 P 3:16  
PHOENIX, ARIZONA

\*\*\*\*\* FOR OFFICIAL USE ONLY \*\*\*\*\*

DATE \_\_\_\_\_ INITIALS \_\_\_\_\_ VERIFIED \_\_\_\_\_

**United States Department of the Interior**  
**Bureau of Land Management**  
 DIV OF LANDS, MINRLS & ENERGY  
 ONE N CENTRAL AVE  
 PHOENIX, AZ 85004 -4427  
 Phone: 602-417-9200

Receipt

No: 4242012

<b>Transaction #:</b> 4357438	
<b>Date of Transaction:</b> 08/22/2018	
<b>CUSTOMER:</b>	
MARTIN B POTTER N11569 COUNTY ROAD H CAMP DOUGLAS, WI 54618-9738 US	

LINE #	QTY	DESCRIPTION	REMARKS	UNIT PRICE	TOTAL
1	1.00	LOCATABLE MINERALS / MINING CLAIMS- NOT NEW-UNADJUD, ONE AUTH NO. ONLY / MINING CLAIM MONEY RECEIVED <b>CASES: AMC430194/\$155.00</b>	2019 MAINT (1)	- n/a -	155.00
<b>TOTAL:</b>					<b>\$155.00</b>

PAYMENT INFORMATION					
NOTE: Items will appear on credit card statement as "Bureau of Land Mgmt CO".					
1	AMOUNT:	155.00	POSTMARKED:	N/A	
	TYPE:	CREDIT CARD	RECEIVED:	08/22/2018	
	NAME:	POTTER, MARTIN B N11569 COUNTY ROAD H CAMP DOUGLAS WI 54618-9738 US			
	CARD NO:	XXXXXXXXXXXX1005	AUTH CODE:	126219	
	NAME ON CARD:	MARTIN POTTER			
	SIGNATURE:				

REMARKS

This receipt was generated by the automated BLM Collections and Billing System and is a paper representation of a portion of the official electronic record contained therein.

Run Date: 09/05/17

Run Time: 02:33 PM

**DEPARTMENT OF THE INTERIOR  
BUREAU OF LAND MANAGEMENT  
MINING CLAIMS**

**MC Maintenance Fees Paid Through the BLM Pay Portal**

**CBS Receipt: 3966643**

Printed For Lead File # AMC430194

Agency Tracking ID: 1504098506

Assessment Year: 2018

Number of BLM Serial Nr: 1

Paid On: 08/30/2017

Total Amount Paid: \$155.00

Claim Name	BLM Serial No	Lead File No	Amount Paid
ACE	AMC430194	AMC430194	\$155.00



**United States Department of the Interior**  
**Bureau of Land Management**  
 BUSINESS & SUPPORT SVCS DIV  
 ONE N CENTRAL AVE SUITE 800  
 PHOENIX, AZ 85004 -4427  
 Phone: 602-417-9200

Receipt

No: 3966643

<b>Transaction #:</b> 4076527	
<b>Date of Transaction:</b> 08/30/2017	
<b>CUSTOMER:</b>	
MARTIN POTTER N11569 COUNTY ROAD H CAMP DOUGLAS, WI 54618 US	

LINE #	QTY	DESCRIPTION	REMARKS	UNIT PRICE	TOTAL
1	1.00	LOCATABLE MINERALS / MINING CLAIMS- NOT NEW-UNADJUD, ONE AUTH NO. ONLY / MINING CLAIM MONEY RECEIVED CASES: AMC430194/\$155.00		- n/a -	155.00
<b>TOTAL:</b>					<b>\$155.00</b>

PAYMENT INFORMATION				
NOTE: Items will appear on credit card statement as "BLM O Mining Claim".				
1	AMOUNT:	155.00	POSTMARKED:	N/A
	TYPE:	CREDIT CARD	RECEIVED:	08/30/2017
	NAME:	MARTIN POTTER N11569 COUNTY ROAD H CAMP DOUGLAS WI 54618 US		
	CARD NO:	XXXXXXXXXXXX1005	AUTH CODE:	108924
	NAME ON CARD:	MARTIN POTTER		
	EXPIRES:	09/2021		
	SIGNATURE:			

REMARKS

This receipt was generated by the automated BLM Collections and Billing System and is a paper representation of a portion of the official electronic record contained therein.

UNITED STATES  
DEPARTMENT OF THE INTERIOR  
BUREAU OF LAND MANAGEMENT

430194

**CREDIT CARD PAYMENT**  
**For Mining Claim Maintenance Fee**

THIS IS A CHANGE OF ADDRESS

TELEPHONE SUBMISSION - ACCURACY OF THE BELOW INFORMATION IS THE RESPONSIBILITY OF THE CLAIMANT/OWNER

NAME MARTIN POTTER  
ADDRESS N 1569 COUNTY ROAD 14  
CITY CAMP DOUGLAS STATE WI ZIP 54618-9738  
PHONE # 608 - 797-7005

SEND RECEIPT TO  Above address  
 Other (Include Name and Mailing Address):

AMC NUMBER  
AMC 430194

CLAIM/SITE NAME

1 # of Claim/Site  
x 155.00 Each  
\$ 155.00 Total Charged PER (INITIALS)

RECEIPT # 3628640

DATE STAMP

ENTERED  
AUG 15 2016  
BY: RAM

RECEIVED  
BLM AZ STATE OFFICE  
2016 AUG 12 A 9:11  
PHOENIX, ARIZONA

\*\*\*\* FOR OFFICIAL USE ONLY \*\*\*\*

DATE \_\_\_\_\_ INITIALS \_\_\_\_\_ VERIFIED \_\_\_\_\_

**DEPARTMENT OF THE INTERIOR  
BUREAU OF LAND MANAGEMENT  
MINING CLAIMS  
(MASS) Serial Register Page**

Run Date/Time: 08/12/16 10:10 AM

Page 1.c

01 10-21-1976;090STAT0090;43USC1744

Total Acres

Serial Number

Case Type 384201: PLACER CLAIM

12.700

AMC430194

Claim Name: ACE

Lead File Number

Case Disposition: ACTIVE

AMC430194

Required Maintenance Fee: \$155.00

Name & Address

Int Rel

POTTER MARTIN B  
N11569 COUNTY ROAD H CAMP DOUGLAS, WI 54618-9738

CLAIMANT

County / State

District

YAVAPAI County, AZ

PHOENIX DO

Mer Twp Rng Sec

Subdivision

14 0100N 0050W 024

NW

Act Date	Code	Action Text	Action Remarks	Receipt Number
10/15/2014	403	LOCATION DATE		
01/02/2015	395	RECORDATION NOTICE RECD	1	3203128
08/27/2015	782	MAINTENANCE FEE PAYMENT	2016;\$155	3379144
01/02/2014	484	LOCATION YEAR / MAINTENAN	2015;\$155	3203128
10/05/2015	396	TRF OF INTEREST FILED	GORDON GERALD JR	3407996
04/09/2015	669	LAND STATUS CHECKED		
01/02/2014	501	ACCT ADV IN LEAD FILE	AMC430194;	

Line Nr      Remarks

RECEIVED  
BLM AZ STATE OFFICE  
2016 AUG 12 A 9:12  
PHOENIX, ARIZONA

**United States Department of the Interior**  
**Bureau of Land Management**  
 DIV OF LANDS, MINRLS & ENERGY  
 ONE N CENTRAL AVE  
 PHOENIX, AZ 85004 -4427  
 Phone: 602-417-9200

Receipt

No: 3628640

<b>Transaction #:</b> 3732402	
<b>Date of Transaction:</b> 08/12/2016	
<b>CUSTOMER:</b>	
MARTIN B POTTER N11569 COUNTY ROAD H CAMP DOUGLAS, WI 54618-9738 US	

LINE #	QTY	DESCRIPTION	REMARKS	UNIT PRICE	TOTAL
1	1.00	LOCATABLE MINERALS / MINING CLAIMS- NOT NEW-UNADJUD, ONE AUTH NO. ONLY / MINING CLAIM MONEY RECEIVED CASES: AMC430194/\$155.00	2017 MAINT/1	- n/a -	155.00
<b>TOTAL:</b>					<b>\$155.00</b>

PAYMENT INFORMATION				
NOTE: Items will appear on credit card statement as "Bureau of Land Mgmt CO".				
1	AMOUNT:	155.00	POSTMARKED:	N/A
	TYPE:	CREDIT CARD	RECEIVED:	08/12/2016
	NAME:	POTTER, MARTIN B N11569 COUNTY ROAD H CAMP DOUGLAS WI 54618-9738 US		
	CARD NO:	XXXXXXXXXXXX2008	AUTH CODE:	177058
	NAME ON CARD:	MARTIN B POTTER		
	EXPIRES:	04/2020		
	SIGNATURE:			

<b>REMARKS</b>

This receipt was generated by the automated BLM Collections and Billing System and is a paper representation of a portion of the official electronic record contained therein.



Run Date: 09/08/15

Run Time: 09:20 AM

**DEPARTMENT OF THE INTERIOR  
BUREAU OF LAND MANAGEMENT  
MINING CLAIMS**

**MC Maintenance Fees Paid Through the BLM Pay Portal**

**CBS Receipt: 3379144**

Printed For Lead File # AMC430194

Agency Tracking ID: 1440694009

Assessment Year: 2016

Number of BLM Serial Nr: 10

Paid On: 08/27/2015

Total Amount Paid: \$2,635.00

Claim Name	BLM Serial No	Lead File No	Amount Paid
HIGH GRADE	AMC381825	AMC381820	\$310.00
EASY MONEY	AMC382769	AMC382759	\$310.00
CROWN POINT	AMC382772	AMC382759	\$310.00
GOLDSTAR	AMC396026	AMC396025	\$310.00
PROSPECTOR'S PARADISE	AMC396028	AMC396025	\$310.00
ANTELOPE BEND	AMC426213	AMC426212	\$310.00
PAY DIRT	AMC426218	AMC426212	\$310.00
DEVIL'S NEST 9	AMC427888	AMC427888	\$155.00
DEVIL'S NEST 10	AMC427889	AMC427888	\$155.00
ACE	AMC430194	AMC430194	\$155.00

**United States Department of the Interior**  
**Bureau of Land Management**  
 BUSINESS & SUPPORT SVCS DIV  
 ONE N CENTRAL AVE SUITE 800  
 PHOENIX, AZ 85004 -4427  
 Phone: (602) 417-9200

Receipt

No: 3379144

<b>Transaction #:</b> 3477401	
<b>Date of Transaction:</b> 08/27/2015	
<b>CUSTOMER:</b>	
TAHARA D BROWN 1984 W STATE RD 10 LAKE VILLAGE, IN 46349 US	

LINE #	QTY	DESCRIPTION	REMARKS	UNIT PRICE	TOTAL
1	1.00	LOCATABLE MINERALS / MINING CLAIMS- NOT NEW-UNADJUD, ONE AUTH NO. ONLY / MINING CLAIM MONEY RECEIVED <b>CASES: AMC427889/\$2635.00</b>		- n/a -	2635.00
<b>TOTAL:</b>					<b>\$2,635.00</b>

PAYMENT INFORMATION			
NOTE: Items will appear on credit card statement as "BLM O Mining Claim".			
1	AMOUNT:	2635.00	POSTMARKED: N/A
	TYPE:	CREDIT CARD	RECEIVED: 08/27/2015
	NAME:	TAHARA D BROWN 1984 W STATE RD 10 LAKE VILLAGE IN 46349 US	
	CARD NO:	XXXXXXXXXXXX2505	AUTH CODE: 106815
	NAME ON CARD:	TAHARA D BROWN	
	EXPIRES:	11/2015	
	SIGNATURE:		

REMARKS

This receipt was generated by the automated BLM Collections and Billing System and is a paper representation of a portion of the official electronic record contained therein.

**NOTICE!!**

**These documents have been scanned!**

**Do not place un-scanned documents beneath this notice!**

**Do not remove this notice from this file!**

GPO Jacket No. 560-102  
Print Order 61540  
Rise Business Services, LLC  
Job=AZ15 5/10/2019



Box Number= AZ15030



Claim Begin-End: AMC430194-AMC430194

5 Miscellaneous



AZ15030-19

AMC429998-AMC430297

Gerald Gordon  
P.O. Box 800  
Congress, AZ, 85332

29DEC14

Dear BLM,

Enclosed is a Notice of Mining Location being presented for serialization. Enclosed is a check for payment of fees.

Sincerely,



Gerald Gordon

AMC430194

RECEIVED  
2015 JAN -2 P 2:55  
PHOENIX, ARIZONA



**NOTICE!!**

**These documents have been scanned!**

**Do not place un-scanned documents beneath this notice!**

**Do not remove this notice from this file!**

GPO Jacket No. 560-102  
Print Order 61540  
Rise Business Services, LLC  
Job=AZ15 5/10/2019



Box Number= AZ15030



Claim Begin-End: AMC430194-AMC430194

6 Location Notices-Amendments and Supporting Documents



AZ15030-19

AMC429998-AMC430297

# MINING CLAIM STATUS REPORT

Data Entered: 01/13/14 Rom

MTP Checked By: 01/13/14 Adam  
GEO Checked By: 01/13/14 Adam

LEAD SERIAL NUMBER: AMC 430194 thru AMC                     

### NUMBER OF CLAIMS & TYPE:

           LODE  
  1   PLACER  
           ASSOCIATION PLACER  
           MILL SITE  
           TUNNEL SITE

### CHARGES:

Location Fee @ \$37 = \$ 37.00  
Processing Fee @ \$20 = \$ 20.00  
Maintenance Fee @ \$155 = \$ 155.00  
Add'l Maint Fee for Assoc Placer = \$             
**SUBTOTAL** \$ 212.00  
Other Fees \$             
Other Fees \$             
**TOTAL** \$ 212.00

TOTAL ACREAGE:                      Per Claim  
(Placer Only)

NUMBER OF LOCATORS:                     

DOCUMENTS RECEIVED VIA: Over-the-Counter [ ] Mail [] TIMELY FILED: Yes [] No [ ]

LEGAL DESCRIPTION: T 10N R 5W SEC 24  
T            R            SEC             
T            R            SEC             
T            R            SEC             
T            R            SEC           

BLM [ ] FOREST SERVICE [ ]                      SUBJ TO PL 359: Yes [ ] No [ ]  
WILDERNESS AREA [ ]                     

SPLIT ESTATE: N/A [ ] SX [ ] PX [ ] OTHER [ ]                       
SRHA [ ] Was proper Notice filed if located on SHRA Land? Yes [ ] No [ ]

### RECONVEYED MINERALS ON BLM LAND REQUIRE OPENING ORDER FROM 1944 TO 1993:

Open to Entry On                      N/A [ ]

COMMENTS/STATUS: VOID [ ] PARTIALLY VOID [ ] PVT MINERALS [ ] WITHDRAWN LANDS [ ]  
OTHER [ ]                     

[ ] Claimant acknowledges that portions of the following claim(s) site(s) may be void or voidable.

Printed Name of Claimant                      Signature of Claimant                     

\*\*\*\*\*FINAL ADJUDICATION\*\*\*\*\*

DATE 4-9-2015 INITIALS RM

AMC430194

When Recorded, return to:  
GERALD GORDON  
P.O. BOX 800  
CONGRESS, AZ, 85332

**LOCATION NOTICE FOR PLACER MINING CLAIM**

NOTICE IS HEREBY GIVEN that the ACE  
\_\_\_\_\_ placer mining claim has been located by  
GERALD GORDON whose current mailing  
address is P.O. BOX 800, CONGRESS, AZ, 85332

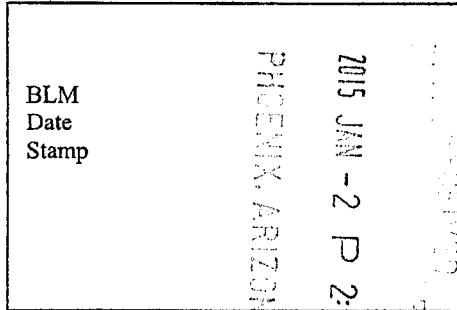

The general course of this claim is N-S RECTANGLE and it is situated in  
Yavapai  
County, Arizona.

This claim is 1320' feet in length and 419' feet in width. This claim runs from the  
location monument on which this location notice is posted approximately 1320' feet in a NORTHERLY  
direction to the NORTH end line and 419' feet in a WESTERLY direction to the WEST end line.  
This claim is marked by four monuments, one at each corner of the claim.

The location monument on which this notice is posted is situated within Section 24, Township  
10 N, Range 5 W, Gila Salt River Base and Meridian, Arizona. This claim encompasses  
portions of the following legal subdivision(s) if located by legal subdivision or the following quarter section (s),  
section (s), Township (s) and Range (s) E1/2 NW1/4 SECTION 24, T10N R5W  
\_\_\_\_\_, Gila Salt River Base and Meridian, Arizona.

The locality of this claim with reference to some natural object or permanent monument and additional  
information (if any) concerning its locality are as follows: THE NW CORNER OF THE CLAIM IS  
2221' East and 1035' SOUTH OF THE NW CORNER OF SECTION 24, T10N R5W, GSRB&M, AZ

DATED AND POSTED on the ground this 15th day of October, 2014.

LOCATOR (s) *Gerald Gordon*  
GERALD GORDON

Form MCF102  
Revised July 2005

AMC430194

The boundaries of the claim exclude any patented, private, state land, or any other legally staked, maintained, filed, and properly recorded mining claim located prior to this claim that complies with Federal and Arizona State Statutes.

**MINING CLAIM MAP**

Lode ( ) Placer (X)

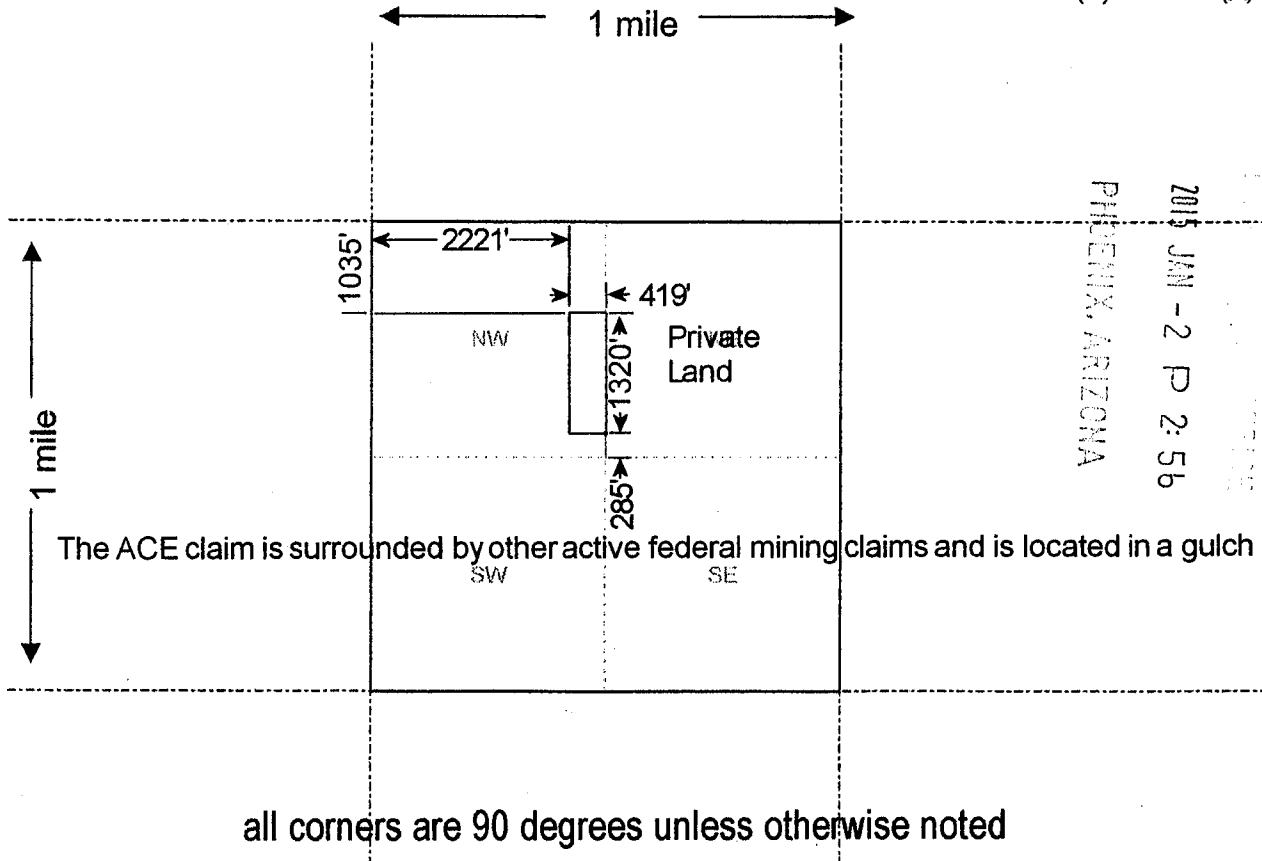

The ACE claim is surrounded by other active federal mining claims and is located in a gulch

all corners are 90 degrees unless otherwise noted

Scale : 1" = 2000 feet



1. The above map depicts the ACE mining claim, which is located in Section (s) 24, Township 10 N, Range 5 W, Gila and Salt River Base and Meridian, Yavapai County, Arizona.

2. The type of corner and location monuments used are as follows: 5' tall PVC w/ aluminum name tag

3. The bearings and distances in degrees and feet between claim corners are as depicted on the map.

Legal Subdivision(if any) \_\_\_\_\_

**Form MCF100a**  
Revised July 2005

This form is available from the Arizona Department of Mines & Mineral Resources and may be reproduced.

AMC430194

DEPARTMENT OF INTERIOR  
BUREAU OF LAND MANAGEMENT

Input Parameters for Geographic Report with Land

System Id = CR

Admin State = AZ

Geo State =

Casetype Begins With

Case Disp Txt = AUTHORIZED, CANCELLED, EXPIRED, PENDING, REJECTED, RELINQUISHED, WITHDRAWN

Mer Twp Rng =

Section =

Mtrs = 14 0100N 0050W 024, 14 0100N 0050W 999

Commodity =

Commodity Txt =

Pending Org =

Pend Org Decode =

Total Rows Returned: 4



RUN TIME: 10:37 AM

UNITED STATES DEPARTMENT OF INTERIOR  
BUREAU OF LAND MANAGEMENT  
GEOGRAPHIC REPORT WITH LAND  
Sorted by Serial Number

RUN DATE: 01/13/2015  
Page 1 of 1

Adm State: AZ

Serial Number: AZA 005485  
Total Case Acres: 1.940

<u>Casetype</u>	<u>Case Disp</u>				<u>Sect</u>	<u>Sur Typ</u>	<u>Sur Num</u>	<u>Suff</u>	<u>Subdivision</u>	<u>Act Pend</u>
285002	AUTHORIZED	14	0100N	0050W	024	ALIQ			SWSE;	

Serial Number: AZA 030461  
Total Case Acres: 1.000

<u>Casetype</u>	<u>Case Disp</u>				<u>Sect</u>	<u>Sur Typ</u>	<u>Sur Num</u>	<u>Suff</u>	<u>Subdivision</u>	<u>Act Pend</u>
380913	EXPIRED	14	0100N	0050W	024	ALIQ			SE;	

Serial Number: AZAR 0000110  
Total Case Acres: 39.400

<u>Casetype</u>	<u>Case Disp</u>				<u>Sect</u>	<u>Sur Typ</u>	<u>Sur Num</u>	<u>Suff</u>	<u>Subdivision</u>	<u>Act Pend</u>
285003	AUTHORIZED	14	0100N	0050W	024	ALIQ			W2NW,SENW,E2SW;	

Serial Number: AZAR 0034626  
Total Case Acres: 26.550

<u>Casetype</u>	<u>Case Disp</u>				<u>Sect</u>	<u>Sur Typ</u>	<u>Sur Num</u>	<u>Suff</u>	<u>Subdivision</u>	<u>Act Pend</u>
286202	AUTHORIZED	14	0100N	0050W	024	ALIQ			NWNW,E2NW,SWSE;	



GERALD GORDON  
P.O. Box 800  
Congress, AZ, 85332

RECEIVED  
BLM AD STAFF OFFICE

2015 JAN -2 P 2:52

PHOENIX, ARIZONA

Bureau of Land Management  
ONE N. Central Ave. Suite 800  
Phoenix, AZ, 85004-4427

85004442700

